

Paleo: The Story of Life

Name: _____

Date: _____

Which animals were the most prevalent 550 million years ago?

These are the state fossil of New York!

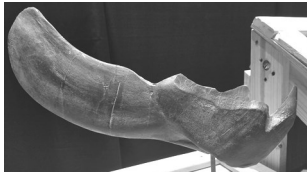
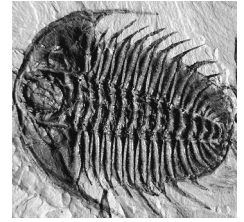

The first predator evolved to use _____
_____ instead of teeth.

Where was the fossil of the first four-limbed vertebrate (an amphibian) discovered?

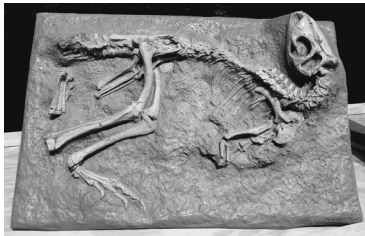

What type of animal eats both meat and plants?

What is the scientific name of the earliest of these animals? _____

Match the animal to what it uses to eat! Then circle what it ate: meat, plants, or a mixture of both.

Mammoth

Dunkleosteus

Megalodon

Smilodon



Carnivore

Omnivore

Herbivore



Carnivore

Omnivore

Herbivore



Carnivore

Omnivore

Herbivore

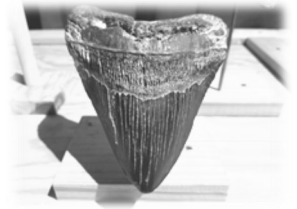

Carnivore

Omnivore

Herbivore

Paleo: The Story of Life

Name: Teacher Key

Date: October 11, 2017

Which animals were the most prevalent 550 million years ago?

Trilobites

These are the state fossil of New York!

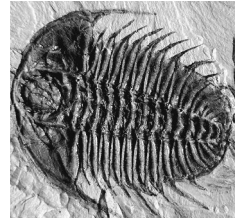

The first predator evolved to use sharp plates of bone instead of teeth.

Where was the fossil of the first four-limbed vertebrate (an amphibian) discovered?

Germany

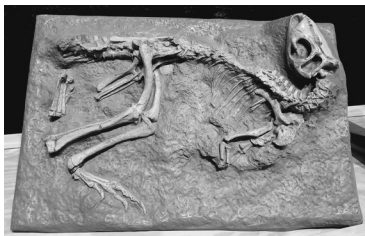

What type of animal eats both meat and plants?

Omnivores

What is the scientific name of the earliest of these animals? Othnielia rex

Match the animal to what it uses to eat! Then circle what it ate: meat, plants, or a mixture of both.

Mammoth

Dunkleosteus

Megalodon

Smilodon



Carnivore

Omnivore

Herbivore



Carnivore

Omnivore

Herbivore



Carnivore

Omnivore

Herbivore

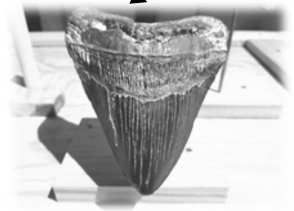

Carnivore

Omnivore

Herbivore